Part IV.

The Open-Air School.

In 1914 the work of the Open-Air School in Regent's Park continued as before. In June the sudden death of the second teacher, Mrs. Bradfield, came as a great shock to the children, whose affection she deservedly held. Owing to the general uncertainty of everything in August, it was not possible to appoint a second teacher. Throughout the winter Mrs. Fitzgerald received assistance from voluntary workers at the Dispensary.

Number on Roll, 1914.		Average per Month.
January	61 decreasing to 49	35
February	49 increasing ,, 53	39
March	53 decreasing ,, 49	38
April	49	37
May	49 decreasing ,, 43	35
June	43 increasing ,, 48	37
July	48 ,, ,, 51	33
August	51 decreasing ,, 44	20
September	44 ,, ,, 41	30
October	41 ,, ,, 36	29
November	36	24
December	36 increasing ,, 37	23

The Chart on page 31 is typical of the result of attendances at the School.

The Open-Air Class in Regent's Park in June, 1911.

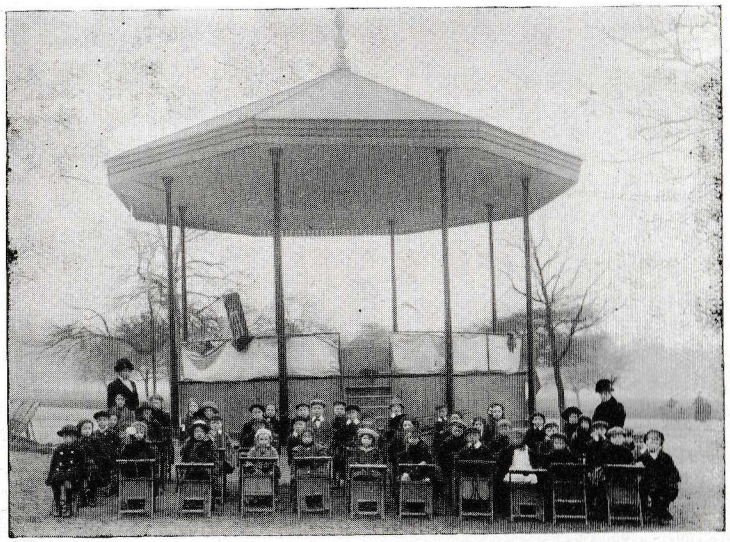

The Open-Air Class in Regent's Park as in December, 1913.